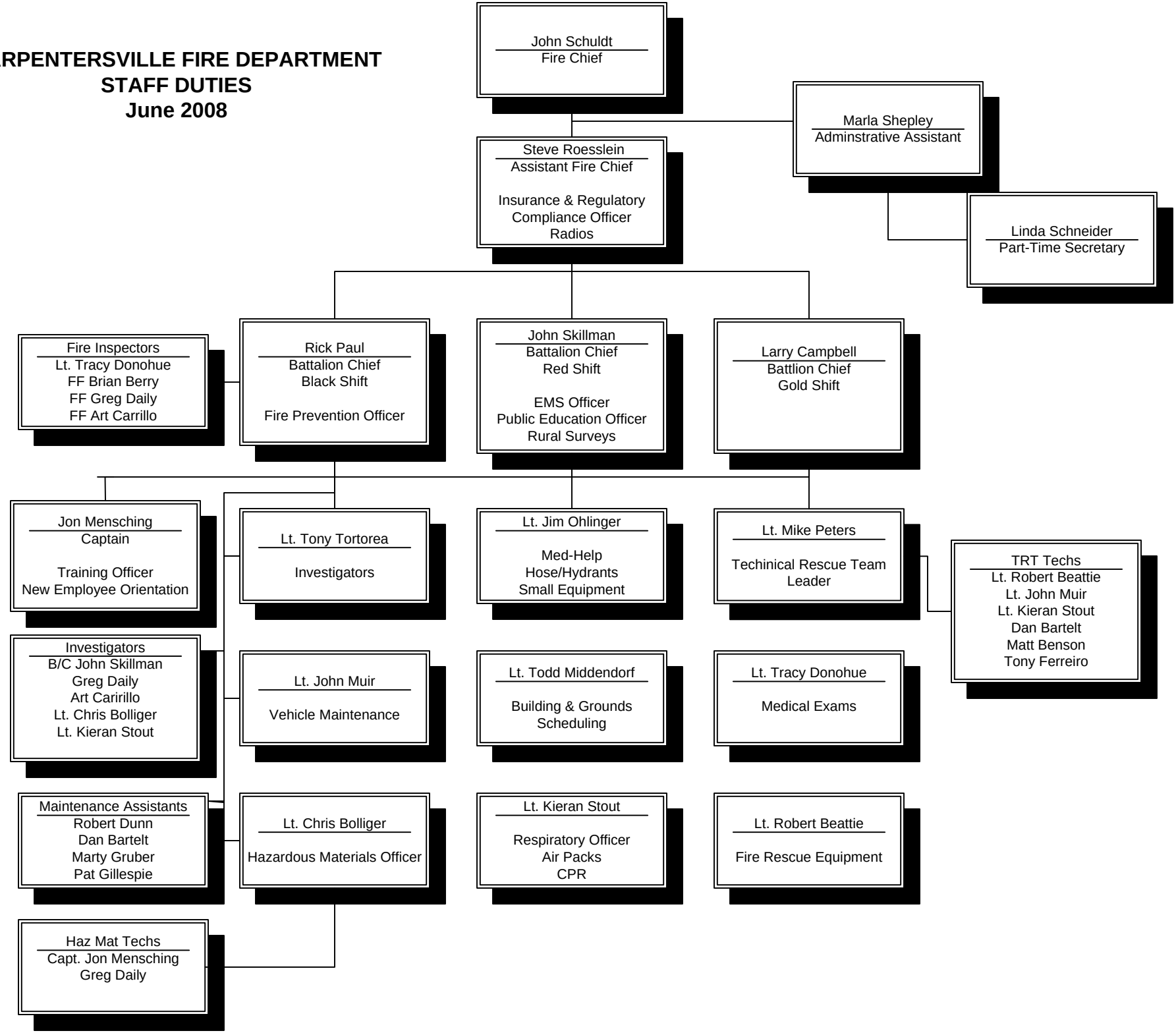CARPENTERSVILLE FIRE DEPARTMENT
STAFF DUTIES
June 2008